

# PONDEROSA VILLAGE CONDOMINIUMS AMENDED ADDITION to the TOWN OF JACKSON

elk run limited

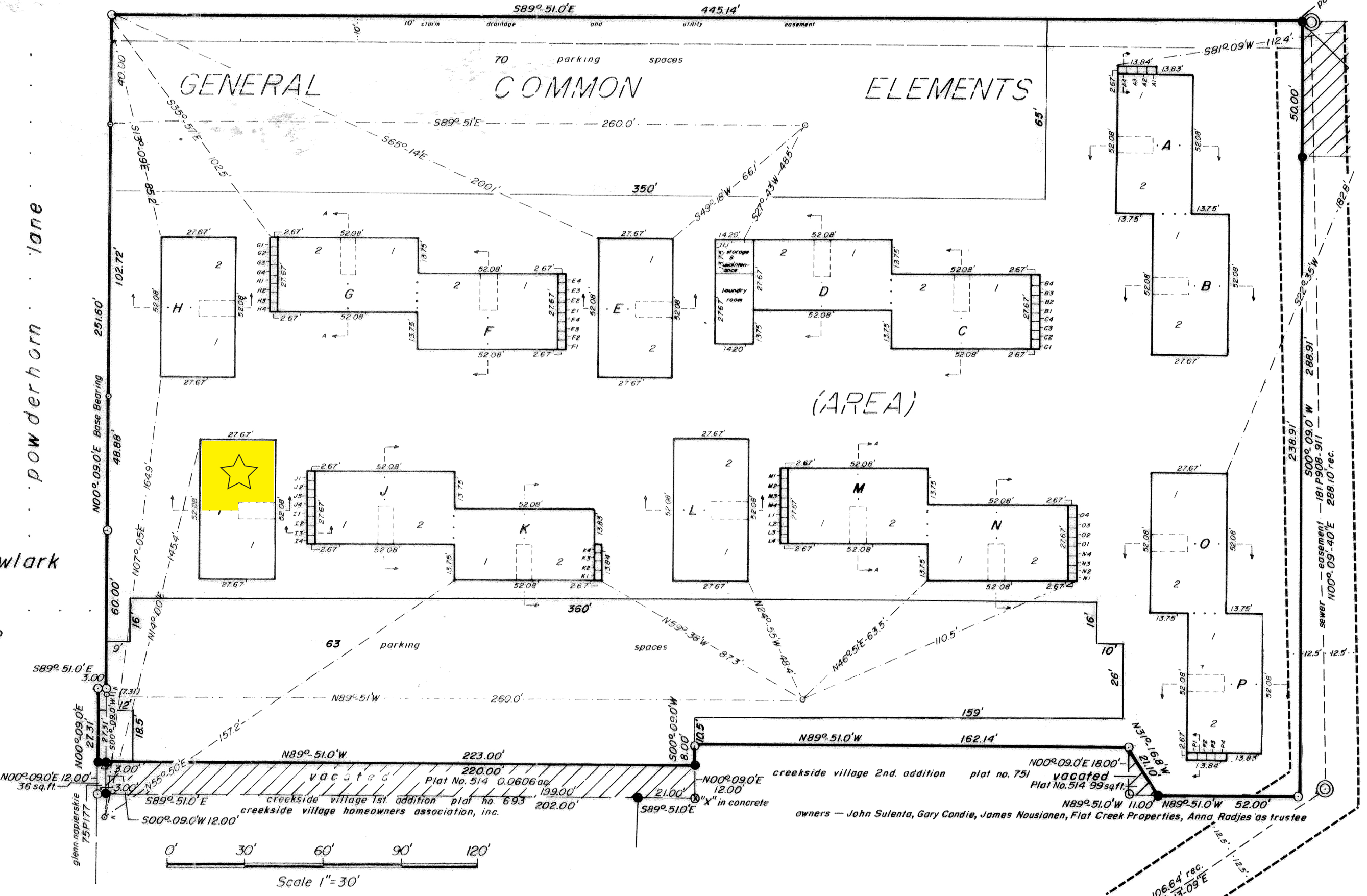

powderhorn lane

meadowlark lane

lane

horn enterprises first addition  
plat no. 314

glenn napier'skie  
75P177

flat creek properties 237 PR 1086-1087

Scale 1" = 30'

owners — John Sulenta, Gary Condie, James Nousianen, Flat Creek Properties, Anna Radjes as trustee